Tqka Power Bank 10000 mAh

Tqka Power Bank 10000 mAh KA058-US (37Wh)

Input (MicroUSB): 5v-9v 2A (fast charge with QC2.0)

Single USB Output: 5v-12v (8 fast charge protocols)

Two USB Output: 5v 3A(total)

Fast charge standards

1. Qualcomm Quick Charge 2.0 (QC2.0)
2. Qualcomm Quick Charge 3.0 (QC3.0)
3. Mediatek Pump Express 1.0 (MTK-PE+)
4. Mediatek Pump Express 2.0 (MTK-PE+2.0)
5. Huawei Fast Charge Protocol (FCP)
6. Samsung Adaptive Fast Charging (AFC)
7. USB Battery Charging 1.2 (BC2.1)
8. Apple 2.4A

Charging Power Bank

1. QC2.0 9v 2:55h 33Wh 8900 mAh (~1:00h - 50%, ~1:30h - 80%)
2. QC2.0 9v 3:30h 44Wh 12000mAh

First charge. 18W QC charger

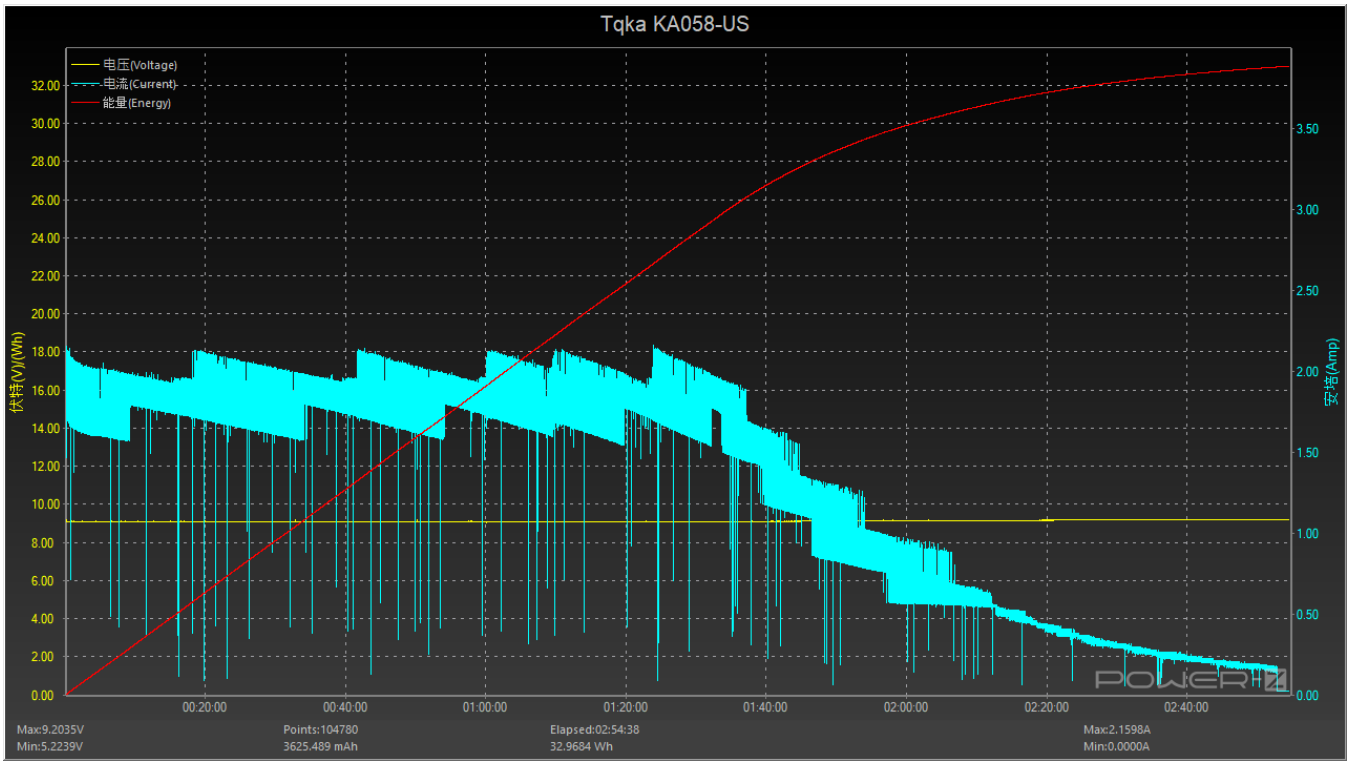

Fifth charge. 27W QC Charger

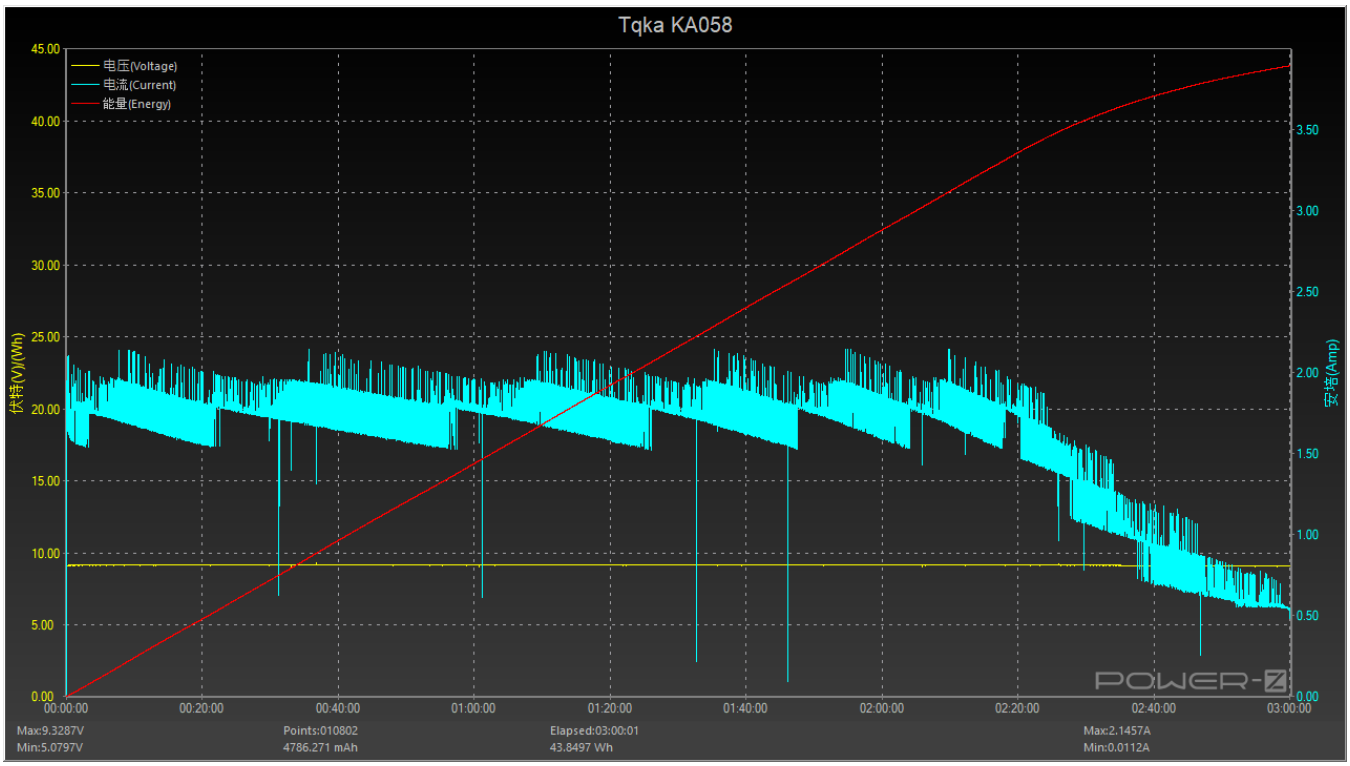

Power bank charging thermal photo

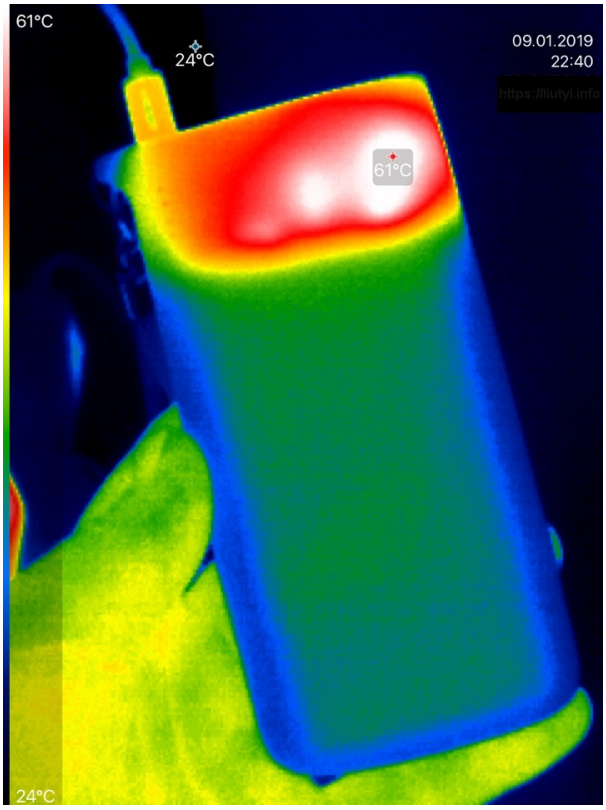

Charging phones

3250 mAh Umidigi Z2 Pro (MTK-PE)

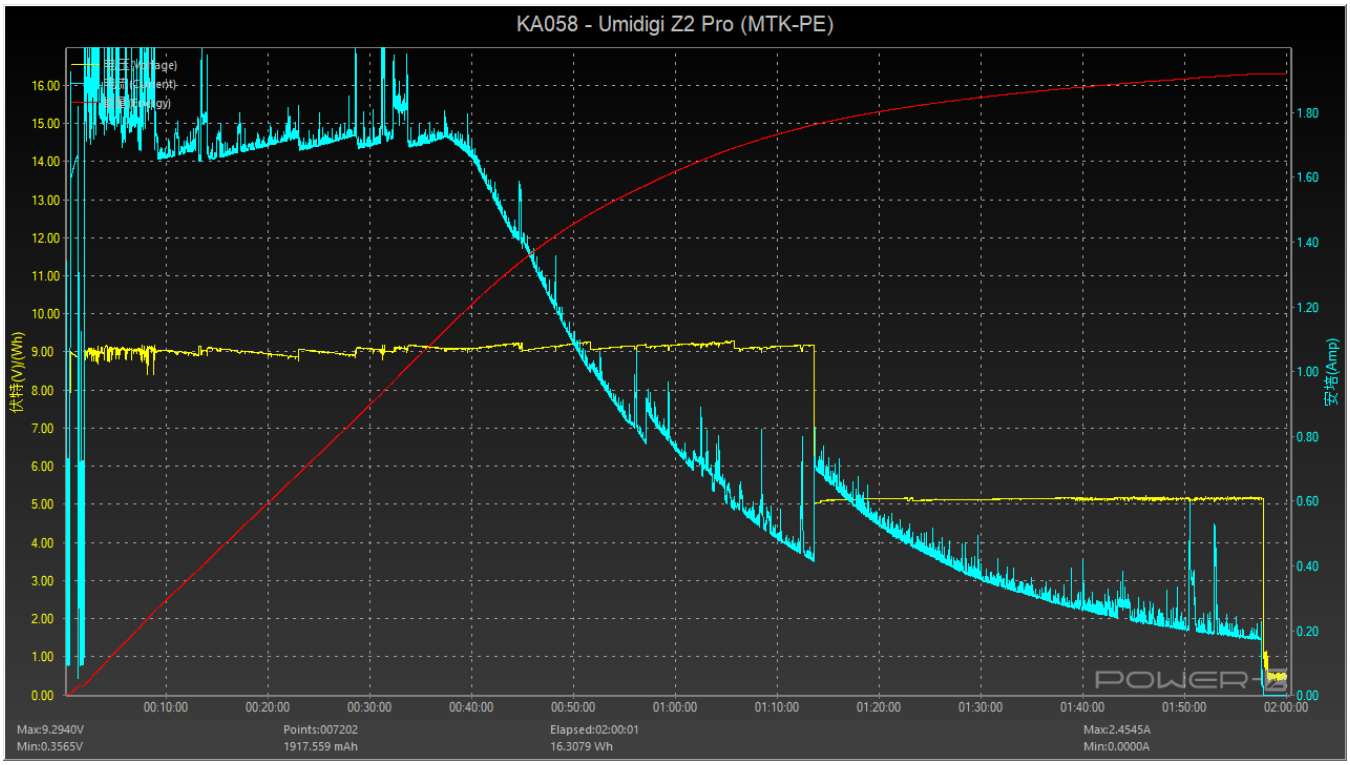
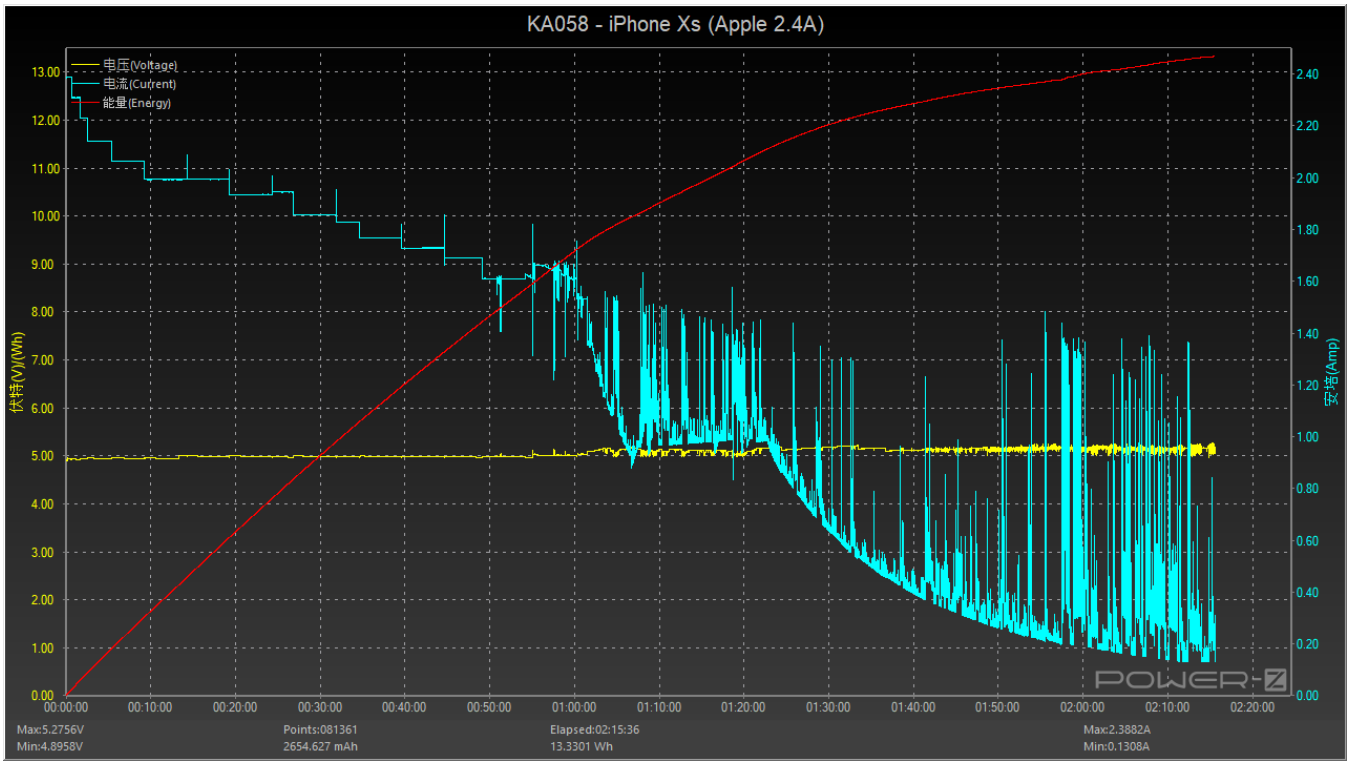
2658 mAh Apple iPhone Xs